



WELCOME TO BLACKBURN MUSEUM & ART GALLERY



Supported using public funding by
**ARTS COUNCIL
ENGLAND**

Blackburn Museum & Art Gallery is a venue for everyone. We are always free entry.

Our opening times are:

Tuesday - Saturday
11AM - 4:45PM

People who work at Blackburn Museum & Art Gallery who you may see walking around in our galleries are called:

Visitor Service Assistants (VSA's)

They are here to help you with your visit. The VSA's can give you directions, tell you what is on show, and are very happy to answer any questions you may have.

They wear Blackburn with Darwen Council's green and blue lanyards.





We are located on Museum St.
Next door to the The Making Rooms and
The Bureau Centre for Arts, and across
from Cafe Impresso.



Upon the entrance you will see our green iron gates and ramp down for access.

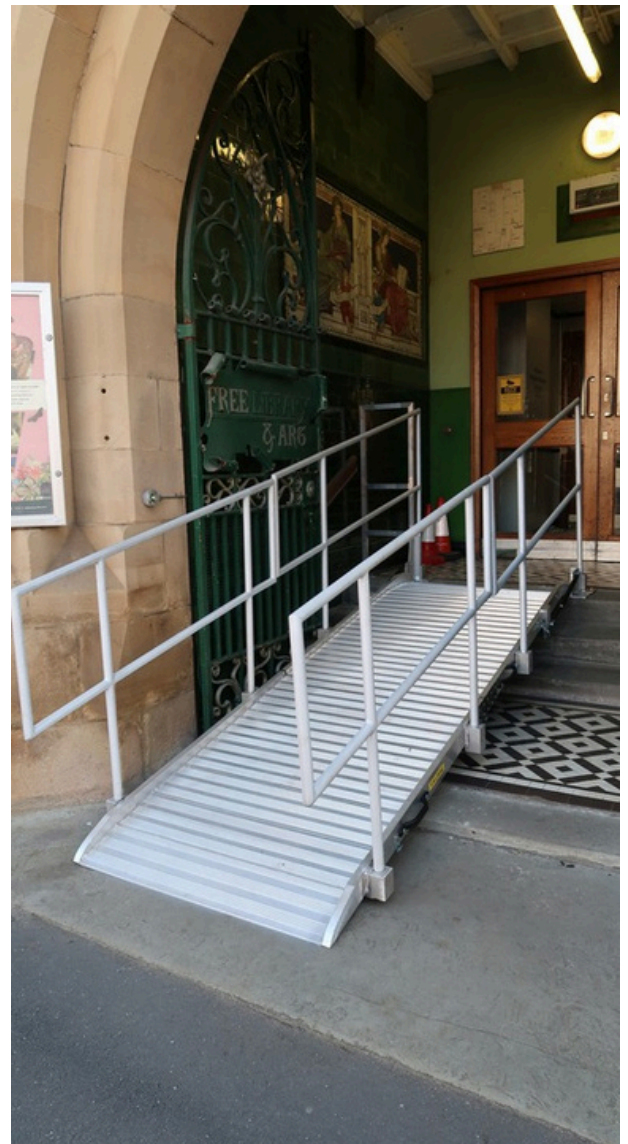

Our friendly staff will welcome you at the
welcome desk.

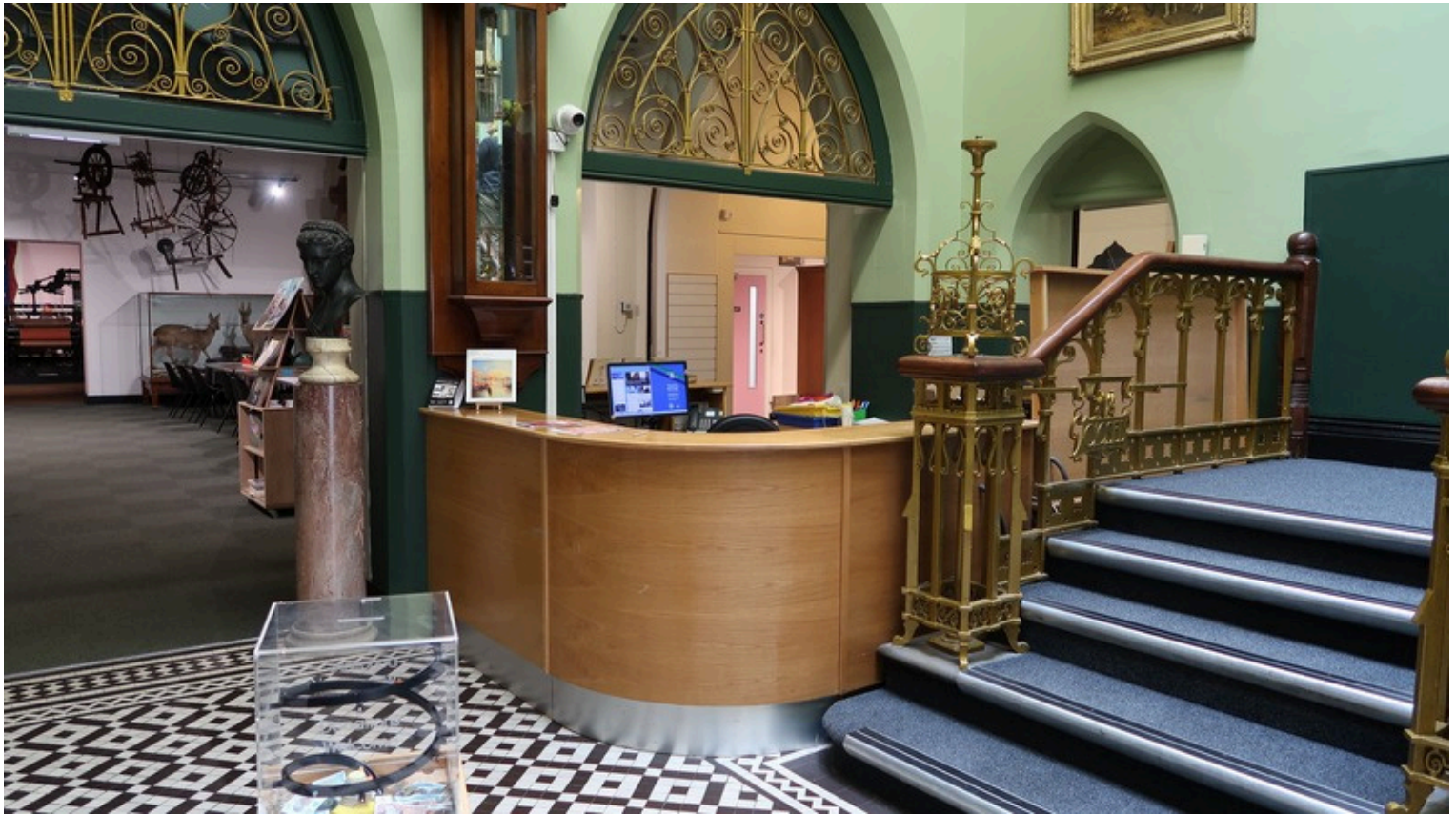

Location: ground floor.

Sensory tools can be borrowed from one of our handling boxes



Location: ground floor.

You can visit the museum's gift shop.



Location: ground floor

You can eat a packed lunch in the workshop area.



Location: ground floor.

There are female, male and accessible
toilets with baby changing facilities.



Location: ground floor.

There are female, male and accessible
toilets with baby changing facilities.



Location: ground floor.

There are stairs near our entrance
which lead to upstairs galleries.



The lift is through our cotton town gallery, towards the back of the building.

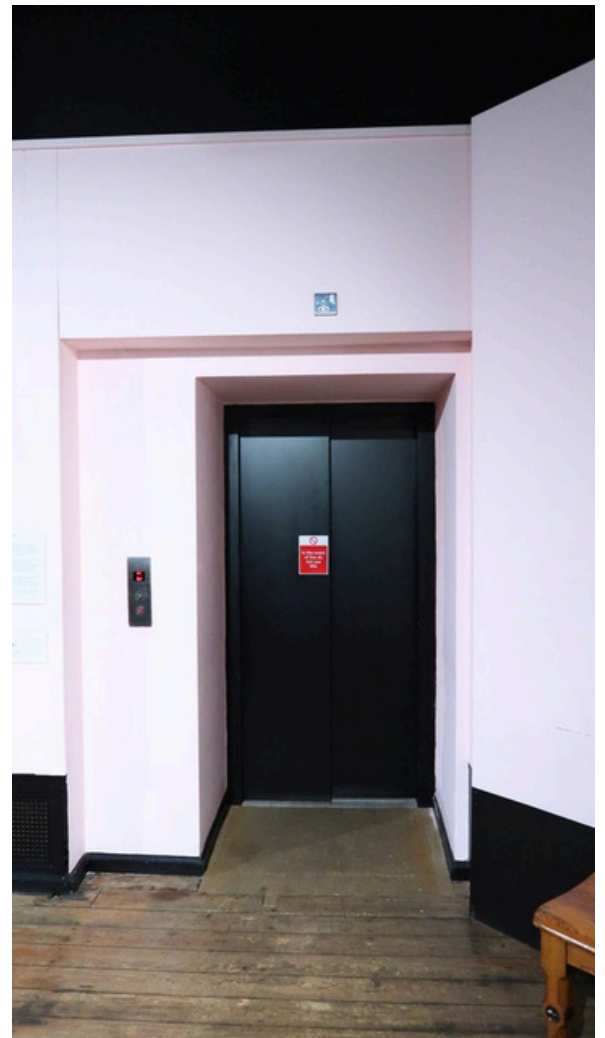

Reception Gallery

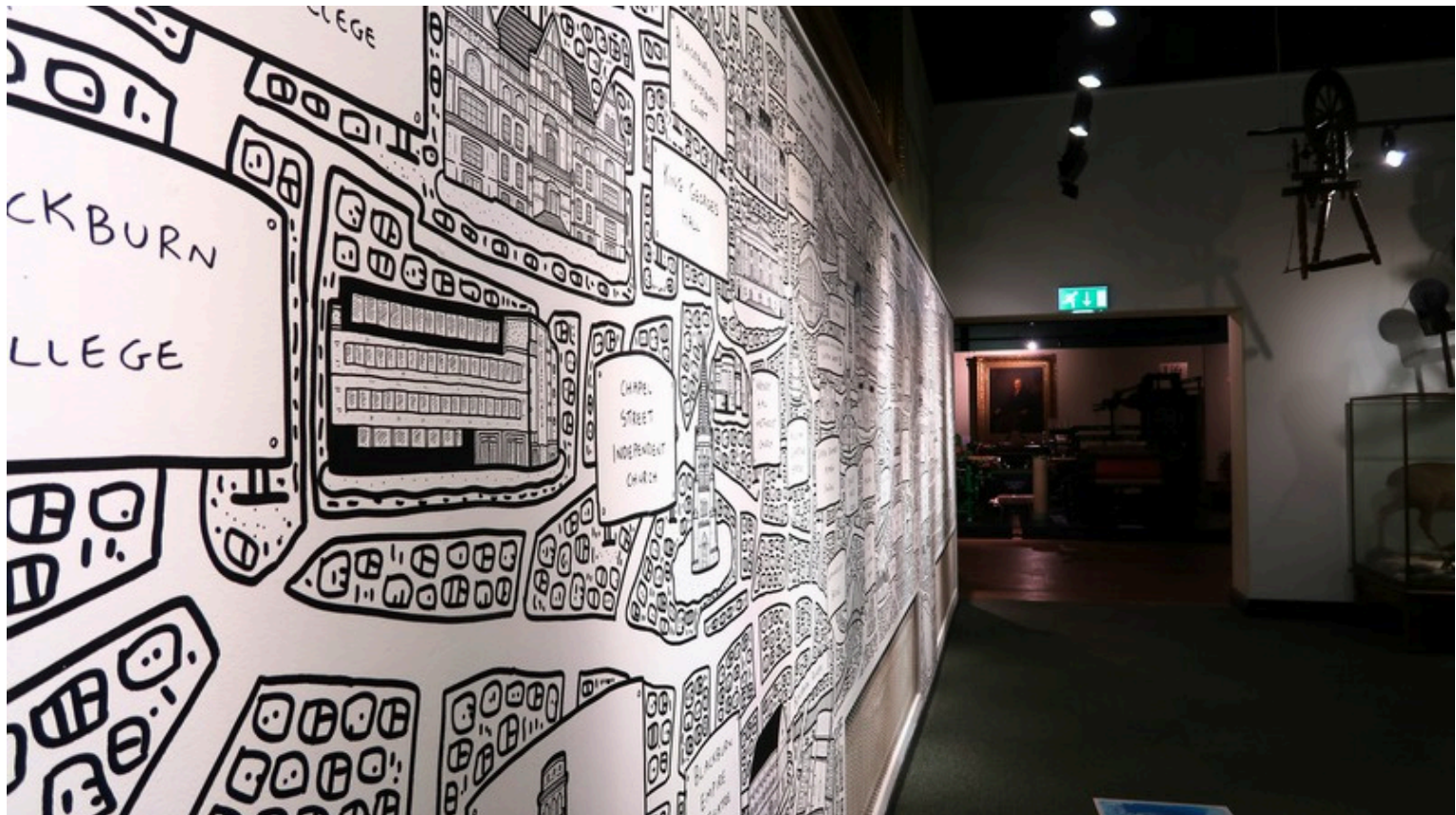

Location: ground floor.

Skill & Labour Gallery

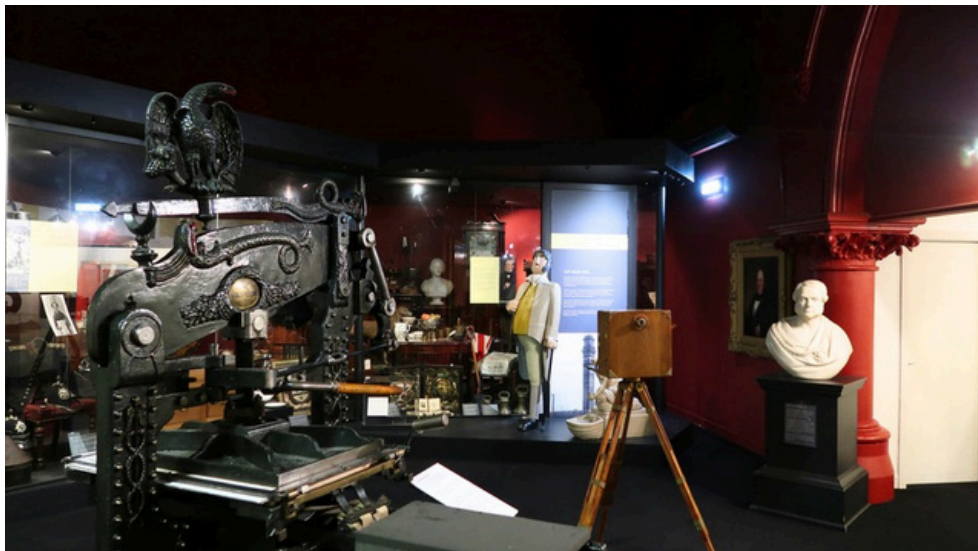

Location: ground floor.

British Birds Gallery



Location: ground floor.

Community Gallery and Workshop Space



Location: ground floor.

South Asian Gallery



Location: ground floor.

Cotton Town Gallery

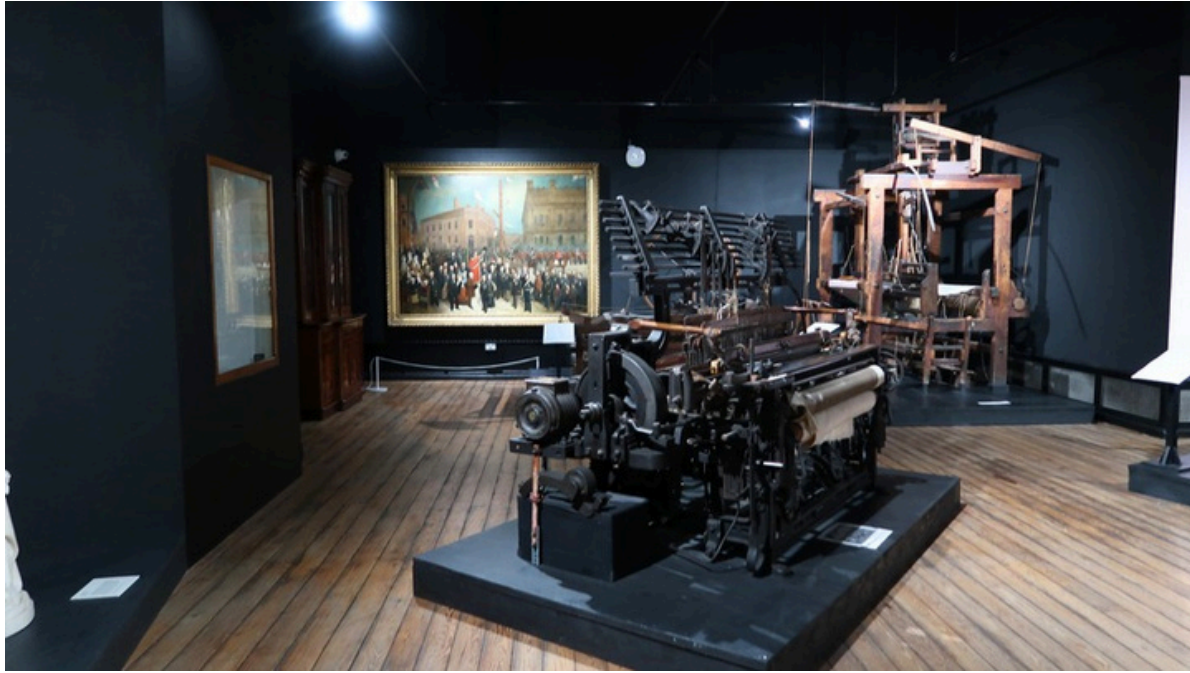

Location: ground floor.

Egyptian Gallery



- 5. Blue faience finger r
- 6. Blue faience beads.
- 7. Two bracelets, black
- 8. Two pairs of bronze t
- 9. Bronze ear hanger or
- 10. Carved stone scarab
- 11. Bronze figure of mum

Location: first floor.

Temporary Exhibition Gallery



Location: first floor.

Victorian Gallery

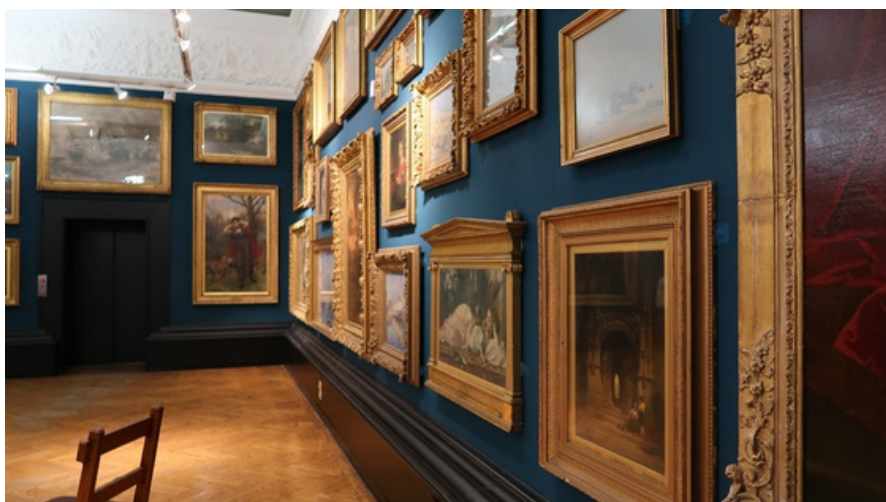

Location: first floor.

Hart Gallery



Location: first floor.

Contemporary Art Gallery is located on floor 2. This is accessible only through the Hart Gallery. There are stairs and an accessible platform lift.



Location: second floor.

Contemporary Art Gallery is located on floor 2. This is accessible only through the Hart Gallery. There are stairs and an accessible platform lift.



Location: second floor.

Rules around the Galleries



You cannot touch the artworks



You cannot eat in the galleries



You cannot drink in the
galleries



You can take photos without a
flash

*except in designated area)

Please talk to us if you have queries or require any assistance in advance of your visit by phoning 01254 667130, or by emailing: museum@blackburn.gov.uk

On the day of your visit, our Visitor Services Team will be available to help.

You can also give us a call on the day of your planned visit if you require assistance.

Things to do

You can look at what is on at BM&AG on our what's on page. Here are often examples:

Lunch Time Talks
Artist Workshops
'Get Crafty'



Leaving Blackburn Museum & Art gallery

You can exit the same way you entered
our building.



We hope you enjoyed your visit!